

LEGAL DESCRIPTION:
LOT 7, BLOCK 1 IN "SKONE'S SUBDIVISION" BEING A PART OF THE SOUTHEAST 1/4 OF THE SOUTHWEST 1/4 AND THE SOUTHWEST 1/4 OF THE SOUTHEAST 1/4 OF SECTION 10, TOWN 4 NORTH, RANGE 18 EAST, IN THE TOWN OF EAST TROY, COUNTY OF WALWORTH, STATE OF WISCONSIN.

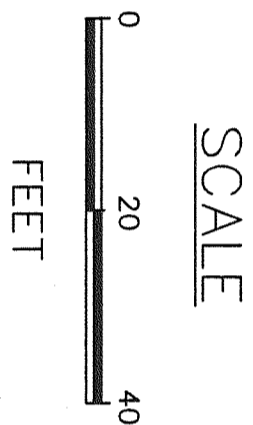
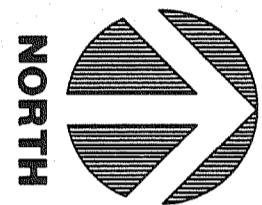

STATE OF WISCONSIN
COUNTY OF RACINE

The above-described property has been surveyed under my direction and the above map is a correct representation thereof.

DATED AT: NORTH CAPE, THIS 18TH DAY OF SEPTEMBER, 2007.

AMERICAN SURVEYING COMPANY, INC.
PETE L. BAILEY, RLS NO. 1398
RECERTIFIED this _____ day of _____, 2007.

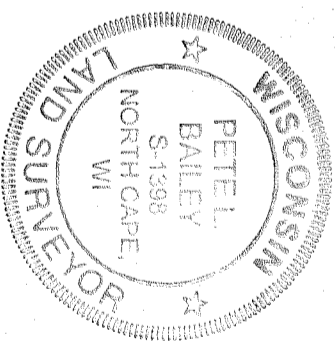
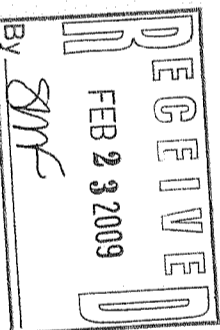
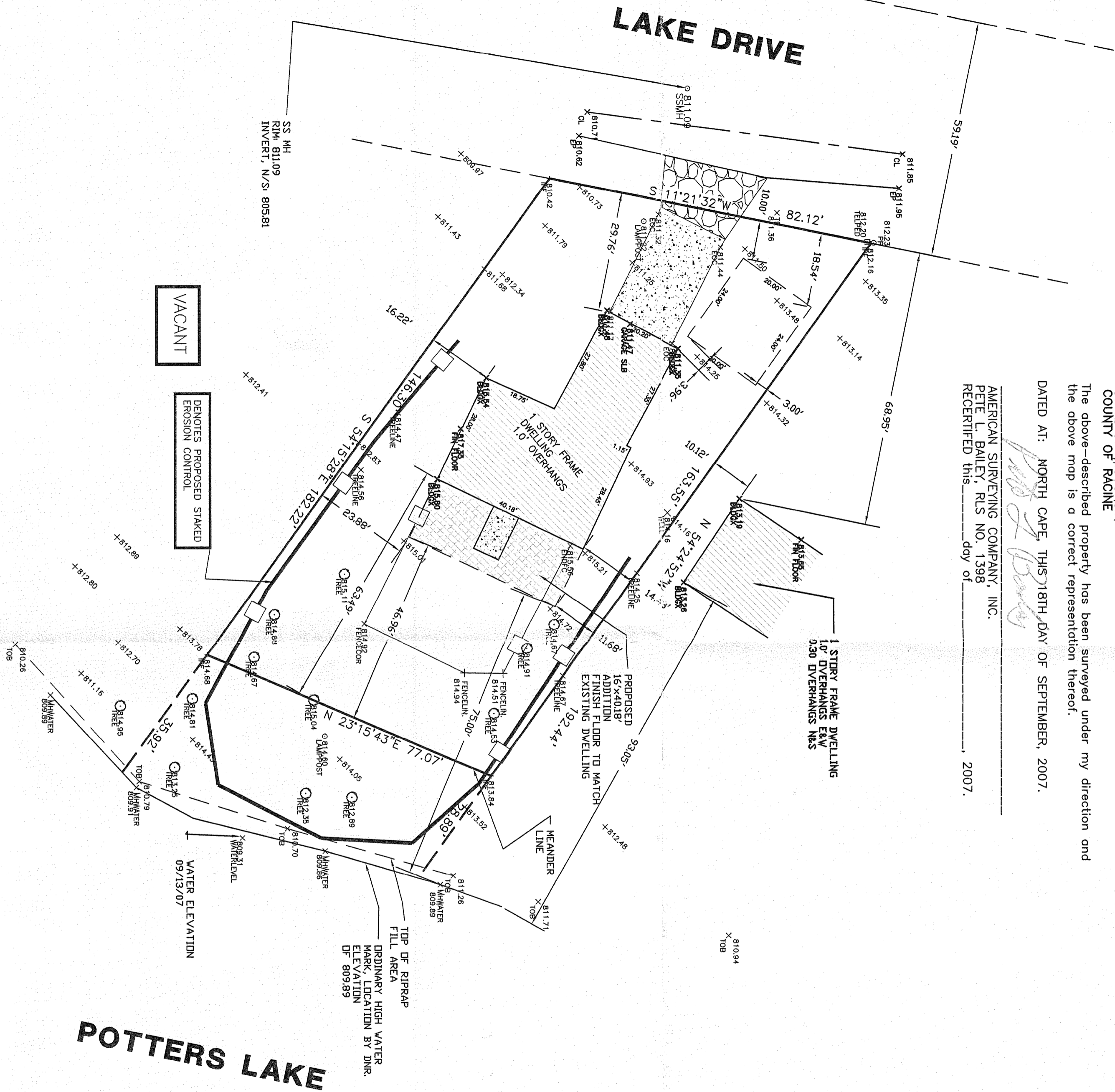

TOWN OF EAST TROY

PROJECT:

PLAT OF SURVEY/STAKE OUT SURVEY

PREPARED FOR: NORM KEEKER AND SONS

DRAWN BY: PLB

CHECKED BY: PLB

PLOT SCALE: 1 = 20

DATE: 09/18/2007

JOB NO.: 2007194

DWG. FILE: JN207294A1

REVISIONS: DATE

07/28/08: ADDED PROPOSED GARAGE

CLIENT NO. 00078

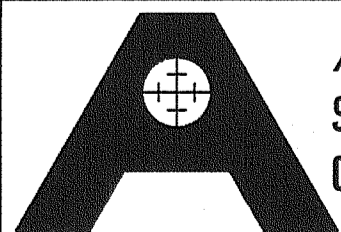

AMERICAN
SURVEYING
COMPANY, INC.

12207 C.T.H. "K" FRANKSVILLE, WISCONSIN 53126
TEL. (262) 835-4774 FAX: (262) 835-2379

beaufordbailey@hotmail.com

Sheet

1 of 1